

This is what
the Thermal Image
Camera sees!

DON'T BE CAUGHT UNAWARES

Detecting Singapore's most destructive insect pest, the Subterranean Termite (commonly known as "white ant"), is tricky business even for the experts.

This is because they are tiny, measuring only 4 mm in length, and live in the soil, in nests with more than 1 million inhabitants.



According to Dr Jerry Hu Jian, one of Asia's leading termite specialists, Subterranean Termites work tirelessly – 24 hours a day, 7 days a week – completely out of sight, eating the cellulose in the timber structure.



Call us at **6268 1771** any time, any day.
Our specialist will attend to you (not a "Press 1, Press 2" answering machine).

IT COULD BE A COSTLY AFFAIR

By the time you notice their mud shelter tubes and timber damage, they would have had breakfast, lunch, dinner and even supper out of your artwork, books, carpets, electrical wiring, wall panels, roof rafters and other timber contents in your building.

You are left with removing and replacing the damaged items, a costly affair that can run into thousands of dollars, not to mention the loss of articles that have great sentimental value.



Active Subterranean Termite Mud Shelter Tube



THE HEAT IS ON!

The traditional method of detecting termites is to tap on the wooden structure with the handle of a screwdriver ("Knock, Knock, who's there?") and pulling walls apart. If the infestation is heavy, the Subterranean Termites respond with their own knocking sounds, made by their soldiers banging their heads against the timber structure so as to warn the rest of the colony of impending danger.

Today, technology has caught up. Aardwolf Pestkare is the first company outside Australia to employ thermal imaging to locate termites. Through an exclusive franchise from TermiCam (Franchising) Pty Ltd Australia, this state-of-the-art technique is fast, effective and reliable. It is also non-destructive, non-intrusive and environmentally friendly.



Thermal images captured from TermiCam showing termite activities in cupboard and display sideboard.

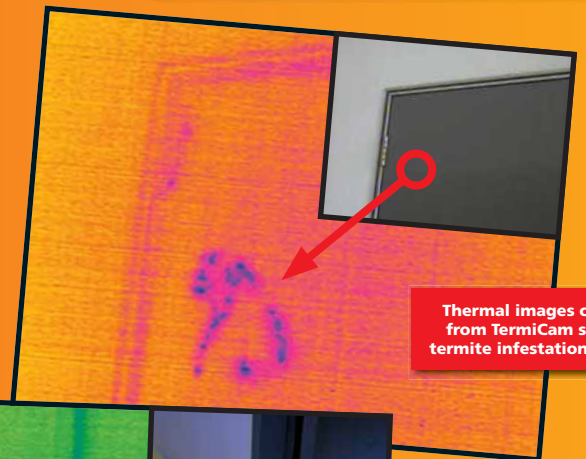

Thermal images captured from TermiCam showing termite infestation in doors.

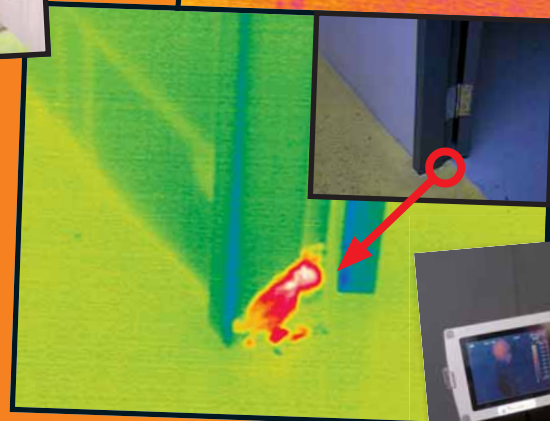

TermiCam in Action

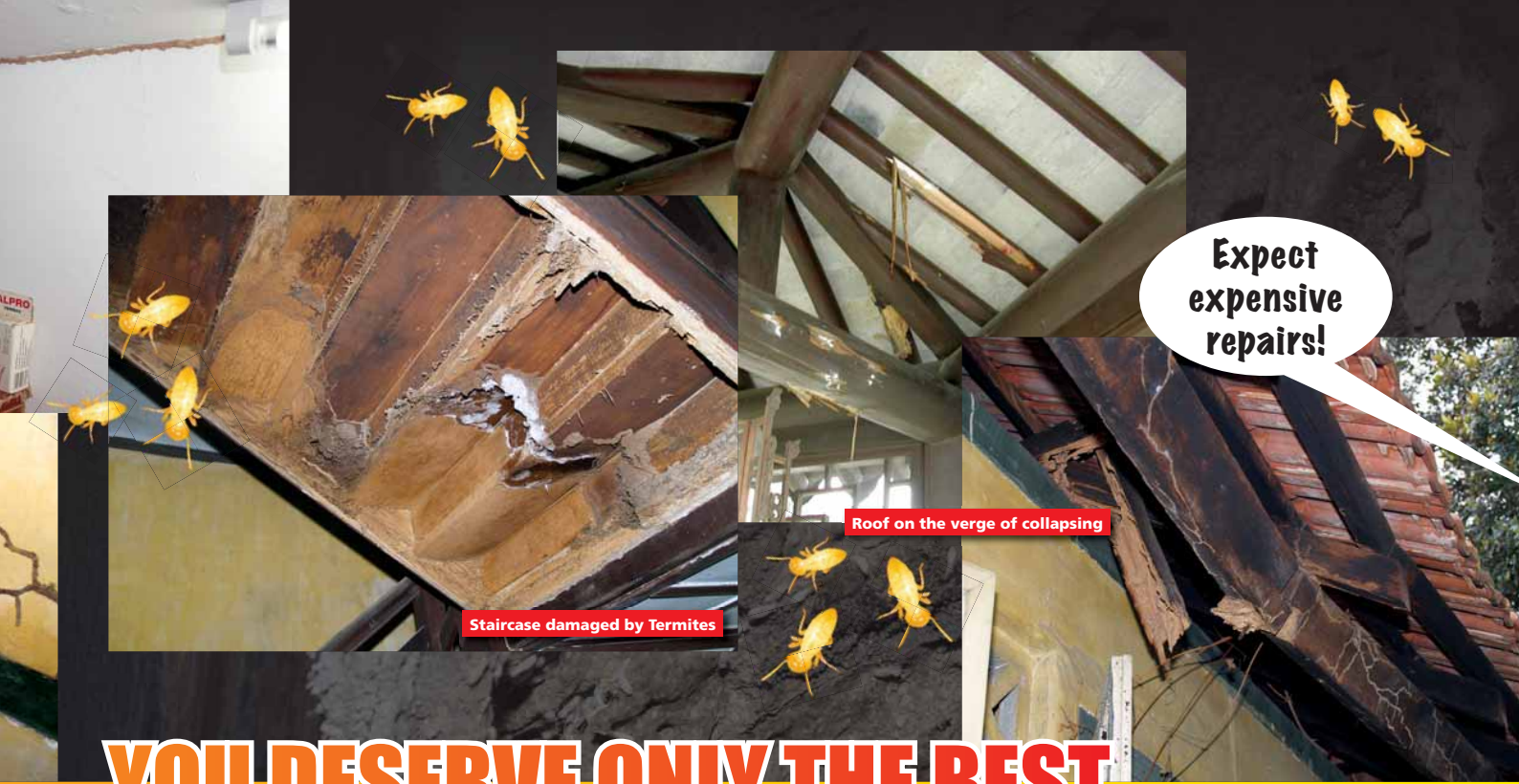

Expect expensive repairs!

Staircase damaged by Termites

Roof on the verge of collapsing

YOU DESERVE ONLY THE BEST

Believing that the world's most advanced infra-red equipment must be matched with the best operator, Aardwolf Pestkare's dedicated team of Thermographers is trained in Australia – the only people in Singapore to be certified by the Australian Institute for Non-Destructive Testing.



Termite Proofing

Australian Certified TermiCam Team



X-term Baiting Station

After TermiCam has located termite activities you can depend on us to get rid of these destructive insects using our complete arsenal, which includes:

- Micro-wave, via **Termatrac** (from Australia) to confirm their presence
- Carbon Dioxide Detection, via **TDSsystem** (from United States) to pin-point them
- Spot Treat, via **Xterm** (from Japan) to bait and eliminate the colony
- Termite-Proof, via **Agenda** (from Germany), an approved environmentally friendly termiticide to prevent re-infestation

WHO WILL PAY FOR THIS?

Your most valuable physical asset – your property – can be insured against fires, burglaries, floods and even earthquakes and tsunamis, but you are left at the mercy of Singapore's most dreaded pest, the Subterranean Termites.

Because we are confident we can effectively Termite-Proof your building, Aardwolf Pestkare offers a unique financial protection for your expensive timber structure. We are the first company in Singapore to do so. Compensation works out to:

LANDED PROPERTY

→UP TO **\$250,000**

APARTMENT

→UP TO **\$100,000**

Renewable every year for up to 5 years, "Aardwolf Timber Protect Scheme" is activated by a Pre-emptive Termite Inspection and is backed by Aardwolf Pestkare (S) Pte Ltd, a company with

a Paid-up Capital of \$1.5 million.

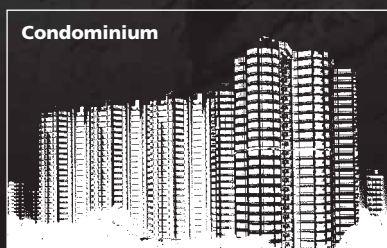

ANTI-TERMITE BARRIER

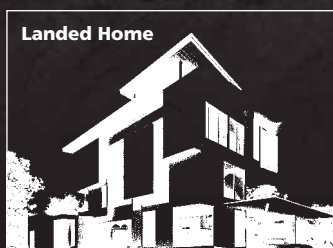

ANTI-TERMITE BARRIER



ANTI-TERMITE BARRIER



FREE ADD-ON SERVICE!

Fires can be started from short circuits that make electrical sockets burst into flames.

Since our Thermographers are already on your premises checking for the minutest termite activity, they are trained to also thermal scan for "temperature signatures" in overheated electrical components.

Our crisp clear thermograms can show fire risks relating to:

- Loose or corroded connections
- Poor contacts
- Unbalanced loads
- Overloading

These images will assist your qualified electrician in fixing the problem in order to prevent fires.

This add-on service
is free of charge when
you engage
TermiCam Service



Aardwolf Pestkare (S) Pte Ltd

26 Third Lok Yang, Singapore 628015 | Hotline: **6268 1771** | Fax: **6265 1551**

Email: enquiries@aardwolfpestkare.com | Visit us at: www.aardwolfpestkare.com